

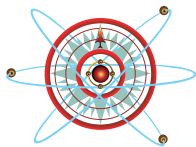

# Structure of the organisation committees

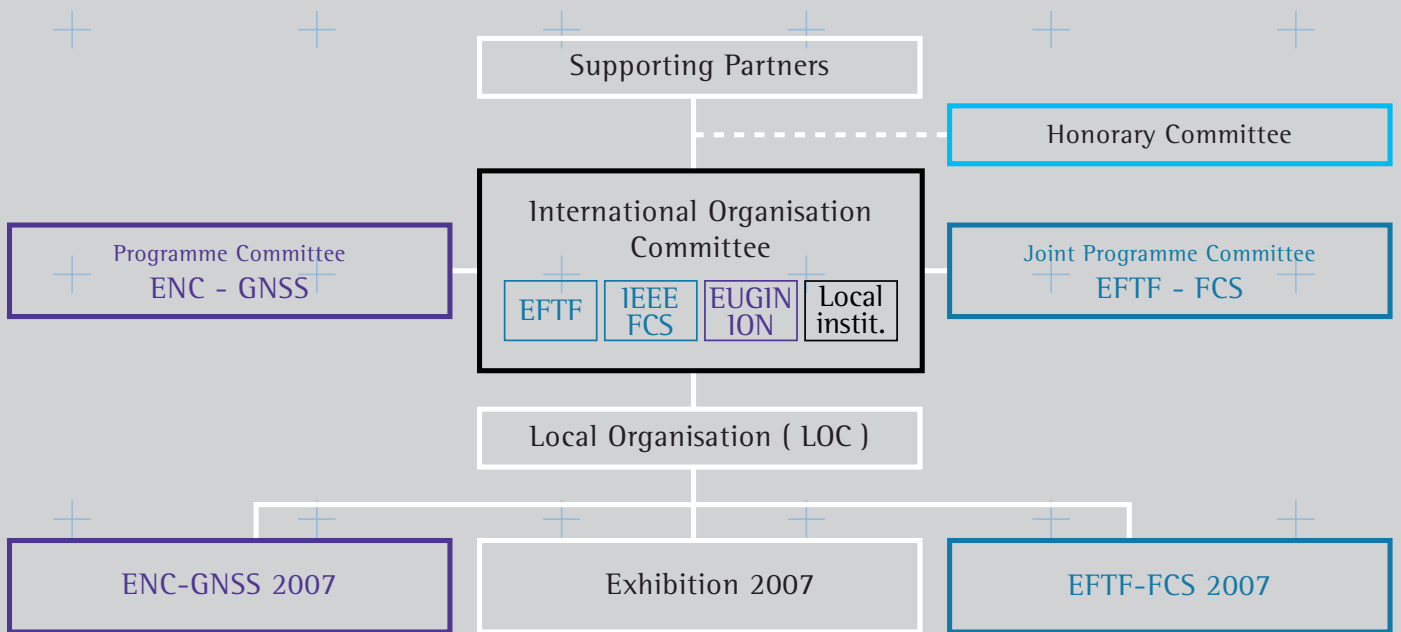

Group	Function	Name	First name	Institute / Company
EFTF	JPC Vice-chairman	Santarelli	Giorgio	LNE - SYRTE, Paris
EFTF	Vice-chairman (EFTF)	Schlueter *	Bernard	FSRM, Neuchâtel
EFTF	Member	Thomann	Pierre	Observatory of Neuchâtel
FCS	Member	Garvey	Mike	Symmetricom, Beverly
FCS	Vice-chairman (FCS)	Jaduszliwer	Bernardo	The Aerospace Corporation
FCS	Member	Maleki	Lute	Jet Propulsion Laboratory
FCS	JPC Chairman	Malocha	Don	University of Central Florida
ENC-GNSS	President	Geiger	Alain	ETHZ, Zurich
ENC-GNSS	Member	Gilliéron *	Pierre-Yves	EPFL, Lausanne
ENC-GNSS	Member	Merminod	Bertrand	EPFL, Lausanne
ENC-GNSS	Member	Ueland	Gard	Galileo Services
ENC-GNSS	Member	Van Gooswilligen	Rein	Chairman of EUGIN
Local Inst	Member	Dudle	Gregor	METAS, Bern
Local Inst	Member	Knopf	Peter	DFAE, Bern
Local Inst	Member	Wild	Urs	swisstopo, Bern
Liaison	Member	Byrne *	Edward	FSRM, Neuchâtel
Liaison	Chairman	† Ecabert *	Marcel	FSRM, Neuchâtel
Liaison	Member	Tavella	Patricia	INRIM, Torino
Liaison	Member	Vouilloz	Valéry	GRI, Lausanne
		Patacca	Paola	Conventus, Nyon
		Herrada *	Marion	Conventus, Nyon
		Patty *	Aurélia	Conventus, Nyon

\* Denotes Local Organisation Committee



# Organising Committees

## EFTF – FCS '07 Joint Programme Scientific Committee

Jean-Pierre Aubry, Claude Audoin, Ivan Avramov, Arthur Ballato, Andreas Bauch, Elio Bava, Laurent Guy Bernier, Raymond J. Besson, Emmanuel Bigler, Martin Bloch, Jean-Simon Boulanger, Roger Bourquin, Michel Brunet, Eric Burt, Giovanni Busca, Shih Chuang, André Clairon, Mauricio Pereira da Cunha, Gerrit De Jong, Andrea De Marchi, Pascale Defraigne, Noël Dimarcq, Michael Driscoll, Bernard Dulmet, † Marcel Ecabert, Errol Eernisse, Christopher Ekstrom, Pekka Eskelinen, Jeremy Everard, Steve Feltham, Eva Ferre-Pikal, Raymond Filler, Marvin Frerking, Hugo Fruehauf, Michael Garvey, Kurt Gibble, Patrick Gill, Vincent Giordano, Electra Gizeli, Aldo Godone, Philippe Guillemot, Yuri Gulyaev, Eric Hague, Jörg Hahn, Jens Hammesfahr, William Hanson, Daniel Hauden, Jackie Hines, Dave Howe, Bernardo Jaduszliwer, Steven Jefferts, Diethelm Johannsmann, Gary Johnson, Fabien Josse, Masami Kihara, Yoonkee Kim, Christine Klemenz, Vladimir Klipov, Alvin Kong, Peter W. Kreml, Shigeru Kurosawa, Ryszard Lec, Pierre Lemonde, Luca Lorini, Ralf Lucklum, Robert Lutwak, Lute Maleki, Donald Malocha (Chair), George Mansfeld, George Maronich, Demetrios Matsakis, Glen McHale, Gary Montress, Bernd W. Neubig, Clark Nguyen, Thomas O'Brian, Shin-ichi Ohshima, Juan Palacio Rodriguez, Thomas Parker, Ulrich R. Peier, Ekkehard Peik, Dirk Piester John Prestage, Leo Reindl, Victor Reinhardt, Fritz Riehle, Enrico Rubiola, Clemens Ruppel, Christophe Salomon, Giorgio Santarelli (Co-Chair), Bernard Schlueter, Wolfgang Schlüter, Jesse Searls, Marco Siccardi, Samuel Stein, Dan Stevens, Patrizia Tavella, Pierre Thomann, Robert Tjoelker, Michael Tobar, Dmitry Tsarapkin, Philip Tuckey, Pierre Uhrich, Michael J. Underhill, Jacques Vanier, John Vig, Yakov Vorokhovskiy, Warren Walls, Ji Wang, Yasuaki Watanabe, Peter Wolf, Yook-Kong Yung, Wei Zhou

## TimeNav'07 Support Committee

Association	Function	Name	First name	Institute / Company
Local Inst	President / Honorary Chairman	Dändliker	René	SATW, Zürich
Local Inst	Member	Chappuis	Philippe	Skyguide
Local Inst	Member	Dudle	Gregor	METAS, Wabern
Local Inst	Member	Ebell	Christoph	OPET   OFFT   BBT - CTI, Bern
Liaison-LOC	Chairman	† Ecabert	Marcel	FSRM, Neuchâtel
Local Inst	Member	Farine	Pierre-André	IMT, Université de Neuchâtel
Local Inst	Member	Frei	Urs	SER, Swiss Space Office, Bern
Local Inst	Member	Gautschi	Erwin	FEDRO   ASTRA   OFROU, Bern
ENC-GNSS	Member	Geiger	Alain	ETH, Zurich
Local Inst	Member	Hugentobler	Urs	AIUB, Bern
Local Inst	Member	Knopf	Peter	DFAE   DFA   EDA, Bern
Local Inst	Member	Maser	Kurt	BAZL   OFAC   FOCA, Bern
ENC-GNSS	Member	Merminod	Bertrand	EPFL, Lausanne
Local Inst	Member	Scherrer	Damien	BAKOM   OFCOM, Bienne
EFTF	Vice-chairman (EFTF)	Schlueter	Bernard	FSRM, Neuchâtel
EFTF	Member	Thomann	Pierre	Observatory of Neuchâtel
Local Inst	Member	Vouilloz	Valéry	GRI, Lausanne
Local Inst	Member	Wiget	Adrian	swisstopo, Wabern
Local Inst	Member	Wild	Urs	swisstopo, Wabern

## ENC – GNSS '07 Scientific Programme Committee

First name	Name	Institute / Company
Felski	Andrzej	Polish Navigation Forum
Bruno	Blachier	Institut Français de Navigation
Norman	Bonner	Royal Institute of Navigation
Ismael	Colomina	Institut de Geomatica
Phillipe	Durteste	Institut Français de Navigation
Alain	Geiger (Chairman)	Geodesy and Geodynamics Lab, ETH; ION-CH
Bo	Jonsson	National Land Survey of Sweden
Elisabeth	Klaffenböck	Österreichischer Verein für Navigation
Wolfgang	Lechner	Telematica; DGON
Stuart	Martin	LogicaCMG
Bertrand	Merminod	Laboratory of Geodetic Engineering, EPFL; ION-CH
Luis Sardinha	Monteiro	Portuguêsa de Navegação
François	Peyret	Laboratoire Central des Ponts et Chaussées
Marina	Ruggieri	IEEE AESS Board of Governors
Norbert	Suard	Centre National d'Etudes spatiales
Alvaro	Urech	INECO/Galileo Services

## Honorary Committee TimeNav'07

Dr. AUDOIN Claude	Observatoire de Paris – SYRTE
Prof. BESSON Raymond J.	University Franche Comté, Besaçon, France
Dr. BUSCA Giovanni	Former Director of the Observatory of Neuchâtel
Dr. PARKINSON Bradford	Stanford University, USA
PEDREIRA Pedro	Eur. GNSS Supervisory Authority (GSA), Brussels, Belgium
TIMOFEV Valery	ITU Int. Telecommunication Union, Geneva, Switzerland
Dr. VANIER Jacques	Univerty of Montreal, Quebec, Canada
Dr. VIG John R.	IEEE, USA
VIRIGLIO Giuseppe	EU Industrial Programmes, ESA, Paris
Dr. WALLS Fred	Boulder, USA

## IEEE FCS Standing Committee

Samuel Stein	Standing Committee Chair
Raymond Filler	Finance Chair
Michael Garvey	Publicity Chair
Kurt Gibble	Academic Chair
John Vig	Web Editor
Debra Coler	Editorial Chair
Eric Burt	UFFC Newsletter Asso. Editor
Giorgio Santarelli	2007 JPC Co-chair
	International Relations Chair
Donald Malocha	2006/2007 TPC Chairman
Bernardo Jaduszliwer	2007/2008 General Chairman
Thomas O'Brian	2009/2010 General Chairman